

JERICHO HORNS Volume 2

# Just a Closer Walk With Thee

Alto Sax 1

Freely ♩ = 76

arr. by Jeff Anderson (ASCAP)

♩ = 80 Solo

**A** Laid-back Swing (Lil' Darlin')

Big Bend

Really laid back

end Solo

Copyright © 2001 AnderKamp Music Publishing (ASCAP).  
For information about recording this arrangement, visit us at [www.anderkampmusic.com](http://www.anderkampmusic.com)

Alto Sax 1

- 2 -

Just a Closer Walk

35

39

43

a little faster  
cresc.

*mf*

**C** Heavy Swing

47

50

Laid back triplets

Big Bend

53

57

decresc. to the end  
Solo-mellow ad lib

*mp*

61

*p*

*ppp*

JERICHO HORNS Volume 2

# Just a Closer Walk With Thee

Alto Sax 2

Freely ♩ = 76

arr. by Jeff Anderson (ASCAP)

*mp*

5 *f* *p* *molto rit.* ♩ = 80

10 **A** 3 18

31 **B** 2

35 3 3 3

39 3 3 3 3

42 *mf* *a little faster cresc.*

Copyright © 2001 AnderKamp Music Publishing (ASCAP).  
For information about recording this arrangement, visit us at [www.anderkampmusic.com](http://www.anderkampmusic.com)

Alto Sax 2

Just a Closer Walk

C Heavy Swing

46

49

52

56

JERICHO HORNS Volume 2

# Just a Closer Walk With Thee

Tenor Sax 1

Freely ♩ = 76

arr. by Jeff Anderson (ASCAP)

mp

molto rit.

f p

♩ = 80

**A** Laid-back Swing (Lil' Darlin')

3 18

**B** 2

3 3 3 3

3 3 3 3

pp mp mf

a little faster  
cresc.

Copyright © 2001 AnderKamp Music Publishing (ASCAP).  
For information about recording this arrangement, visit us at [www.anderkampmusic.com](http://www.anderkampmusic.com)

Tenor Sax 1

- 2 -

Just a Closer Walk

**C** Heavy Swing

46

49

53

56

JERICHO HORNS Volume 2

# Just a Closer Walk With Thee

Tenor Sax 2

Freely ♩ = 76

arr. by Jeff Anderson (ASCAP)

*mp*

*f* *p* *molto rit.* ♩ = 80

**A** Laid-back Swing (Lil' Darlin')

3 18

**B** 2

3 3 3

3 3 3 *pp*

*mp* *a little faster* *cresc.* *mf*

Copyright © 2001 AnderKamp Music Publishing (ASCAP).  
For information about recording this arrangement, visit us at [www.anderkampmusic.com](http://www.anderkampmusic.com)

Tenor Sax 2

- 2 -

Just a Closer Walk

**C** Heavy Swing

46

49

Laid back triplets

Big Bend

52

56

JERICHO HORNS Volume 2

# Just a Closer Walk With Thee

Bari Sax

Freely ♩ = 76

arr. by Jeff Anderson (ASCAP)

*mp*

*molto rit.*

5 *< f* *p* ♩ = 80

**A** Laid-back Swing (Lil' Darlin')

10 3 18

31 **B** 2

35 2 3

40 3 3 3

43 *a little faster* *cresc.* *mf* 2

Copyright © 2001 AnderKamp Music Publishing (ASCAP).  
For information about recording this arrangement, visit us at [www.anderkampmusic.com](http://www.anderkampmusic.com)

**C** Heavy Swing

47

Laid back triplets      Big Bend

50

53

56

JERICHO HORNS Volume 2

# Just a Closer Walk With Thee

Trumpet 1

Freely ♩ = 76

arr. by Jeff Anderson (ASCAP)

opt. Flugel

*mp*

5 *f* *p* *molto rit.* ♩ = 80

**A** Laid-back Swing (Lil' Darlin')

10 3 18

**B** Easy laid back

31 *p*

36

40

*a little faster*  
*cresc.* *tr* **C** Heavy Swing

45 *mf*

Copyright © 2001 AnderKamp Music Publishing (ASCAP).  
For information about recording this arrangement, visit us at [www.anderkampmusic.com](http://www.anderkampmusic.com)

Trumpet 1

- 2 -

Just a Closer Walk

48

*fp*

3

53

opt. 8va

*mf*

10

JERICHO HORNS Volume 2

# Just a Closer Walk With Thee

Trumpet 2

Freely ♩ = 76

arr. by Jeff Anderson (ASCAP)

Flugel

*mp*

*< f p*

*molto rit.* ♩ = 80

**A** Laid-back Swing (Lil' Darlin')

3 18

10

**B** Easy laid back

31 *p*

36

40

*a little faster*  
*cresc.*

**C** Heavy Swing

43 *mf*

Copyright © 2001 AnderKamp Music Publishing (ASCAP).  
For information about recording this arrangement, visit us at [www.anderkampmusic.com](http://www.anderkampmusic.com)

Trumpet 2

- 2 -

Just a Closer Walk

48

*fp*

3

54

*mf*

10

JERICHO HORNS Volume 2

# Just a Closer Walk With Thee

Trumpet 3

Freely ♩ = 76

arr. by Jeff Anderson (ASCAP)

mp

5 *f* *p* *molto rit.* ♩ = 80

10 **A** Laid-back Swing (Lil' Darlin')

11 **B** Easy laid back *p*

31 *p*

39

42 *a little faster* *cresc.* *mf*

Copyright © 2001 AnderKamp Music Publishing (ASCAP).  
For information about recording this arrangement, visit us at [www.anderkampmusic.com](http://www.anderkampmusic.com)

Trumpet 3

- 2 -

Just a Closer Walk

C Heavy Swing

46

49

*fp*

54

*mf*

JERICHO HORNS Volume 2  
**Just a Closer Walk With Thee**

Trumpet 4

Freely ♩ = 76

arr. by Jeff Anderson (ASCAP)

mp

5 *f* *p* *molto rit.* ♩ = 80

10 **A** Laid-back Swing (Lil' Darlin')

11 **B** Easy laid back *p*

31 *p*

35

39 *a little faster*  
*cresc.* *mf*

Copyright © 2001 AnderKamp Music Publishing (ASCAP).  
For information about recording this arrangement, visit us at [www.anderkampmusic.com](http://www.anderkampmusic.com)

Trumpet 4

- 2 -

Just a Closer Walk

**C** Heavy Swing

47

*fp*

50

*mf*

3 10

JERICHO HORNS Volume 2

# Just a Closer Walk With Thee

Trombone 1

Freely ♩ = 76

arr. by Jeff Anderson (ASCAP)

*mp*

*< f > p*

5

*molto rit.*

♩ = 80

**A** Laid-back Swing (Lil' Darlin')

3 18

10

**B**

31 *p*

36

40 *pp*

*a little faster*  
*cresc.*

**C** Heavy Swing

45 *mf*

Copyright © 2001 AnderKamp Music Publishing (ASCAP).  
For information about recording this arrangement, visit us at [www.anderkampmusic.com](http://www.anderkampmusic.com)

Trombone 1

- 2 -

Just a Closer Walk

48 *fp* 3

53 *mf* 2

58 *mp* *decresc. to the end* 5

JERICO HORNS Volume 2

# Just a Closer Walk With Thee

Trombone 2

Freely ♩ = 76

arr. by Jeff Anderson (ASCAP)

mp

5 *f* *p* *molto rit.*

10 *p* ♩ = 80 **A** Laid-back Swing (Lil' Darlin')

31 *p* **B**

35

39

43 *pp* *mf* *a little faster* *cresc.*

Copyright © 2001 AnderKamp Music Publishing (ASCAP).  
For information about recording this arrangement, visit us at [www.anderkampmusic.com](http://www.anderkampmusic.com)

Trombone 2

- 2 -

Just a Closer Walk

C Heavy Swing

46

49

*fp*

54

*mf*

58

*mp*

*decresc. to the end*

JERICHO HORNS Volume 2

# Just a Closer Walk With Thee

Trombone 3

Freely ♩ = 76

arr. by Jeff Anderson (ASCAP)

*mp*

*f* *p* *molto rit.* ♩ = 80

*p*

**A** Laid-back Swing (Lil' Darlin')

*p*

*p*

*p*

*p*

*a little faster  
cresc.*

*mf*

Copyright © 2001 AnderKamp Music Publishing (ASCAP).  
For information about recording this arrangement, visit us at [www.anderkampmusic.com](http://www.anderkampmusic.com)

Trombone 3

- 2 -

Just a Closer Walk

**C** Heavy Swing

47

*fp*

53

*mf*

56

*mp*

59

*decresc. to the end*

5

JERICHO HORNS Volume 2

# Just a Closer Walk With Thee

Trombone 4

Freely ♩ = 76

arr. by Jeff Anderson (ASCAP)

*molto rit.*

5

**A** Laid-back Swing (Lil' Darlin')

10

**B**

31 *p*

36

40

44

*a little faster*  
*cresc.*

Copyright © 2001 AnderKamp Music Publishing (ASCAP).  
For information about recording this arrangement, visit us at [www.anderkampmusic.com](http://www.anderkampmusic.com)

Trombone 4

- 2 -

Just a Closer Walk

**C** Heavy Swing

47 *fp* **3**

53 *mf*

56 *mp* *decresc. to the end*

59 **5**

JERICHO HORNS Volume 2

# Just a Closer Walk With Thee

Bass

Freely ♩ = 76

arr. by Jeff Anderson (ASCAP)

*mp*

*molto rit.*

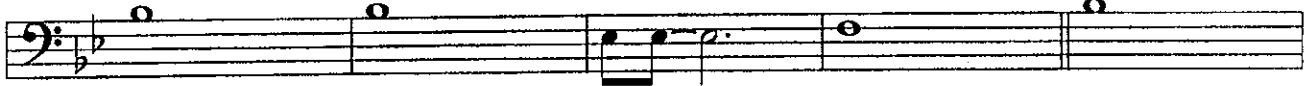

5

*< f* *p*

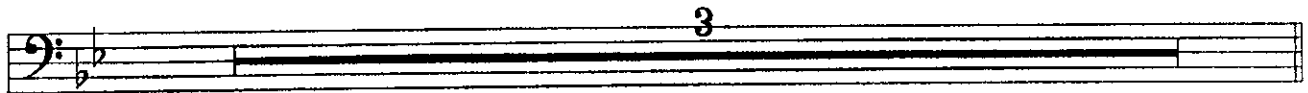

10 *♩* = 80 Laid-back Swing (Lil' Darlin')

13

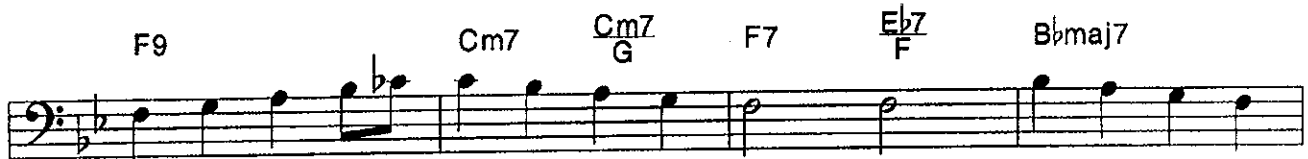

16

20

24

Copyright © 2001 AnderKamp Music Publishing (ASCAP).  
For information about recording this arrangement, visit us at [www.anderkampmusic.com](http://www.anderkampmusic.com)

Bass

Just a Closer Walk

Cm9 F9 Bbmaj7 Gm7 Cm9 F9 **B** Bbmaj7 Abm7

28

Gm7 Dm7 Dbm7Cm7 F9 Cm7 Cm7/G

32

F7 Eb7/F Bbmaj7 E°7 Eb°7addD D7 Em7 F°7 D7/F#

36

D7/F# Gm7 Bb9 E°7 Bbmaj7/F

40

F7(#11) Eb6 Ab9 Ebm7 a little faster cresc.

43

Heavy Swing

Dbm7 Csus7 C7 **C** F E F Ebm7 Dm7 Am7 Abm7 Gm7

46

C9 C9 Bbmaj9 Am7 Gm7 F#m6 Gm7 Gm7/D

49

C7 Bbmaj7 C Fmaj7 B°7 B°7addD

52

Bass

- 3 -

Just a Closer Walk

A7 Bm7 C°7 A7 C# Dm7 F9 C B°7

55 *mp*

58 *decresc. to the end*

61 *ppp*

JERICHO HORNS Volume 2

# Just a Closer Walk With Thee

Rhythm

Guitar diamonds  
Piano sparse

arr. by Jeff Anderson (ASCAP)

Freely ♩ = 76

B♭maj7 E♭<sup>6</sup>/<sub>B♭</sub> E♭maj9

cym. no time tree

1  
pp < p

B♭maj9 B♭7(b9) E♭9 molto rit. E♭m7 F7(♯4) F7(b9)

cym. f p cym. brushes

5 mp < f < pp < mf

B♭maj9 Gm9 Cm7 F7alt B♭maj9 Gm9 Cm7 rit. Drum fill

Piano only Solo

9 p

F7(♯4) F7(b9)

♩ = 80 Laid-back Swing (Lil' Darlin')

A B♭maj7 A♭m7 Gm7 Dm7 D♭m7Cm7 Piano fill F9

13 time in brushes-stirrin'

Cm7 Cm7/G F7 E♭7/F B♭maj7 Piano fill E°7 E♭°7addD

17

D7 Em7 F°7 D7/F♯ F♯°7 Gm7 B♭9 E°7 B♭maj7

21 mp

Rhythm

- 2 -

Just a Closer Walk

25

F7( $\sharp 11$ )<sub>b9</sub> Eb6  
F

Bbmaj7 Gm7 Cm9 F9

Piano fill

29

Bbmaj7 Gm7 Cm9 F9

**B** Bbmaj7 Abm7 Gm7 Dm7 Dbm7 Cm7

33

F9 Cm7 Cm7/G F7 Eb7 Bbmaj7

37

E°7 Eb°7addD D7 Em7 F°7 D7 D7

41

Gm7 Bb9 E°7 Bbmaj7 F7( $\sharp 11$ ) Eb6

8vb

pp

Drum fill

45

*a little faster* **Heavy Swing**

Ab9 Ebm7 Dbm7 Csus7 C7 **C** F E F Ebm7 Dm7 Am7 Abm7 Gm7

*cresc.* *mf*

49

C9 C9 Bbmaj9 Am7 Gm7 F#m6 Gm7 Gm7/D C7 Bbmaj7/C

53

Brass

Fmaj7 B°7 B°7addD A7 Bm7 C°7 A7

Rhythm

- 3 -

Just a Closer Walk

Dm7     $\frac{E9}{C}$     B<sup>°</sup>7     $\frac{Fmaj7}{C}$     C7( $\frac{\sharp 11}{\flat 9}$ )     $\frac{B\flat 6}{C}$     *decresc. to the end*

57    *mp*

Fmaj7    Dm7    Gm7    C7    Fmaj7    Dm7    Bbmaj7    Piano w/ Sax

61

JERICHO HORNS Volume 2

# Just a Closer Walk With Thee

\*\*\*Alternate Part\*\*\*

Trombone sub for Tenor Sax

arr. by Jeff Anderson (ASCAP)

Freely  $\text{♩} = 76$

*mp*

*f* *p* *molto rit.*  $\text{♩} = 80$

**A** Laid-back Swing (Lil' Darlin')

*f* *p*

10

**B**

*f* *p*

31

*f* *p*

35

*f* *p*

39

*pp* *mp* *mf* *a little faster cresc.*

42

Copyright © 2001 AnderKamp Music Publishing (ASCAP).  
For information about recording this arrangement, visit us at [www.anderkampmusic.com](http://www.anderkampmusic.com)

\*\*\*Alternate Part\*\*\*  
Trombone sub for Tenor Sax

- 2 -

Just a Closer Walk

C Heavy Swing

46

Laid back triplets Big Bend

49

53

56

JERICHO HORNS Volume 2  
**Just a Closer Walk With Thee**

\*\*\*Alternate Part\*\*\*  
Trumpet sub for Alto

arr. by Jeff Anderson (ASCAP)

Freely ♩ = 76

*molto rit.*

♩ = 80 Solo

**A** Laid-back Swing (Lil' Darlin')

Big Bend

Really laid back

end Solo

Copyright © 2001 AnderKamp Music Publishing (ASCAP).  
For information about recording this arrangement, visit us at [www.anderkampmusic.com](http://www.anderkampmusic.com)

\*\*\*Alternate Part\*\*\*  
Trumpet sub for Alto

- 2 -

Just a Closer Walk

35

39

a little faster  
cresc.

43

*mf*

**C** Heavy Swing

47

50

Laid back triplets

Big Bend

53

57

decresc. to the end  
Solo-mellow ad lib

*mp*

61

*p*

*ppp*

JERICHO HORNS Volume 2

# Just a Closer Walk With Thee

\*\*\*Alternate Part\*\*\*

Tenor Sax sub for Trombone

arr. by Jeff Anderson (ASCAP)

Freely ♩ = 76

mp

*molto rit.*

5 < *f* *p* ♩ = 80

**A** Laid-back Swing (Lil' Darlin')

10 3 18

31 *p*

36

40 *pp*

*a little faster*  
*cresc.*

**C** Heavy Swing

45 *mf*

Copyright © 2001 AnderKamp Music Publishing (ASCAP).  
For information about recording this arrangement, visit us at [www.anderkampmusic.com](http://www.anderkampmusic.com)

\*\*\*Alternate Part\*\*\*  
Tenor Sax sub for Trombone

- 2 -

Just a Closer Walk

48 *fp* 3

53 *mf* 2

58 *mp* *decresc. to the end* 5

# JERICHO HORNS Volume 2

## Just a Closer Walk With Thee

arr. by Jeff Anderson (ASCAP)

Freely ♩ = 76

Flugel

Trumpet 1 *mp* Flugel

Trumpet 2 *mp*

Trumpets

Trumpet 3 *mp*

Trumpet 4 *mp*

Alto Sax 1 *p* *mp*

Alto Sax 2 *mp*

Saxes

Tenor Sax 1 *mp*

Tenor Sax 2 *mp*

Bari Sax *mp*

Trombone 1 *mp*

Trombone 2 *mp*

Trombones

Trombone 3 *mp*

Trombone 4 *mp*

Guitar diamonds  
Piano sparse *mp*  $Bbma7$   $Ebb/Bb$   $Ebma9$

Rhythm *cym.* *no time* *tree*  
*pp* *p*

Bass *mp*

*molto rit.*

Tpt. 1

Tpt. 2

Tpts.

Tpt. 3

Tpt. 4

Alt. Sax 1

Alt. Sax 2

Saxes

Tnr. Sax 1

Tnr. Sax 2

B. Sax

Tbn. 1

Tbn. 2

Bones

Tbn. 3

Tbn. 4

Rhy.

Bass

5

6

7

8

9

*J = 80*

**A** Laid-back Swing (Lil' Darlin')

*rit.*

**Solo**

Chord Progression:

Cm7	F7alt	Bbmaj9	Gm9	Cm7	F7(♯9)	F7(♯9)	Bbmaj7	Abm7	Gm7	Dm7	Dbm7	Cm7
-----	-------	--------	-----	-----	--------	--------	--------	------	-----	-----	------	-----

Chord Progression (continued):

Bbmaj7	Abm7	Gm7	Dm7	Dbm7	Cm7
--------	------	-----	-----	------	-----

Chord progression for measures 15-19:

Measure	Chord
15	F9
16	Cm7
17	Cm7 / G
18	F7
19	E♭7 / F
20	B♭maj7

Really laid back

Chord symbols: E\*7, Eb\*7addD, D7, Em7, F\*7, D7, F#7, Gm7, Bb9, E\*7, Bbmaj7

Measure numbers: 20, 21, 22, 23, 24

Dynamic markings: mp

Measure	Chord
25	F7(b9)
26	E(b9)
27	Bbmaj7
28	Gm7
29	Cm9
30	F9
31	Bbmaj7
32	Gm7

**B** Easy laid back

Tpt. 1  
Tpt. 2  
Tpts.  
Tpt. 3  
Tpt. 4  
Alt. Sax 1  
Alt. Sax 2  
Saxes  
Tnr. Sax 1  
Tnr. Sax 2  
B. Sax  
Tbn. 1  
Tbn. 2  
Bones  
Tbn. 3  
Tbn. 4  
Rhy.  
Bass

*p* Easy laid back  
*p* Easy laid back  
*p* Easy laid back  
*p* Easy laid back

*p*  
*p*  
*p*

Cm9 F9 *p* Bbmaj7 Abm7 Gm7 Dm7Dbm7 Cm7 F9

Cm9 F9 Bbmaj7 Abm7 Gm7 Dm7Dbm7 Cm7 F9

30 31 32 33 34

This musical score is for the piece "Just a Closer Walk" on page 8. It features a large ensemble of instruments. The top section includes four trumpets (Tpt. 1-4), two alto saxophones (Alt. Sax 1-2), two tenor saxophones (Tnr. Sax 1-2), and one baritone saxophone (B. Sax). The middle section includes four trombones (Tbn. 1-4). The bottom section includes a rhythm section (Rhy.) and a bass line (Bass). The score is written in 4/4 time and includes various musical notations such as triplets, slurs, and accents. Chord symbols are provided for the bass and rhythm sections, and measure numbers 35 through 39 are indicated at the bottom.

Chord symbols: Cm7, Cm7/G, F7, Eb7/F, Bbmaj7, E\*7, Eb\*7addD, D7, Em7, F\*7, D7/F#

Measure numbers: 35, 36, 37, 38, 39

- Tpt. 1, 2, 3, 4:** Trumpet parts with melodic lines and triplets.
- Alt. Sax 1, 2:** Alto saxophone parts with melodic lines and triplets.
- Tnr. Sax 1, 2:** Tenor saxophone parts with melodic lines and triplets.
- B. Sax:** Baritone saxophone part with melodic lines and triplets.
- Tbn. 1, 2, 3, 4:** Trombone parts with harmonic support and triplets.
- Rhy. (Rhythm):** Drum part with a steady beat and a "Drum fill" at the end of the section.
- Bass:** Bass line with harmonic support and triplets.

Dynamics include *mf* (mezzo-forte), *pp* (pianissimo), and *mp* (mezzo-piano). Chord symbols are provided for the bass line, including  $D7$ ,  $Gm7$ ,  $Bb9$ ,  $E^{\circ}7$ ,  $Bbmaj7$ ,  $F7(b9)$ , and  $Eb6$ . Measure numbers 40, 41, 42, 43, and 44 are indicated at the bottom of the page.

opt. 8va

Tpt. 1

Tpt. 2

Tpts.

Tpt. 3

Tpt. 4

Alt. Sax 1

Alt. Sax 2

Saxes

Tnr. Sax 1

Tnr. Sax 2

B. Sax

Tbn. 1

Tbn. 2

Bones

Tbn. 3

Tbn. 4

Rhy.

Bass

Laid back triplets

Big Bend

C9 Bbmaj9 Am7 Gm7 F#m6 Gm7 Gm7 C7 Bbmaj7 Fmaj7 B\*7 B\*7addD

50 51 52 53 54

*decresc. to the end*

Tpt. 1

Tpt. 2

Tpts.

Tpt. 3

Tpt. 4

Solo-mellow ad lib

Alt. Sax 1 *mp* *p* *ppp*

Alt. Sax 2

Saxes

Tnr. Sax 1

Tnr. Sax 2

B. Sax

Tbn. 1

Tbn. 2

Bones

Tbn. 3

Tbn. 4

Piano w/ Sax *Bbmaj7*

Rhy.

Fmaj7 Dm7 Gm7 C7 Fmaj7 Dm7

Fmaj7 Dm7 Gm7 C7 Fmaj7 Dm7 Bbmaj7

Bass *Solo-Shhhh!!!* *ppp*

60 61 62 63 64 65